



Spatial
Services

Centenary of ANZAC

ANZAC Memorial Centenary Project

ANZAC Soil Collection Program



ANZAC MEMORIAL

CENTENARY PROJECT

spatialservices.finance.nsw.gov.au

ANZAC Memorial Centenary Project



Bringing home soil to Hyde Park



Status of the Project – We need your help!

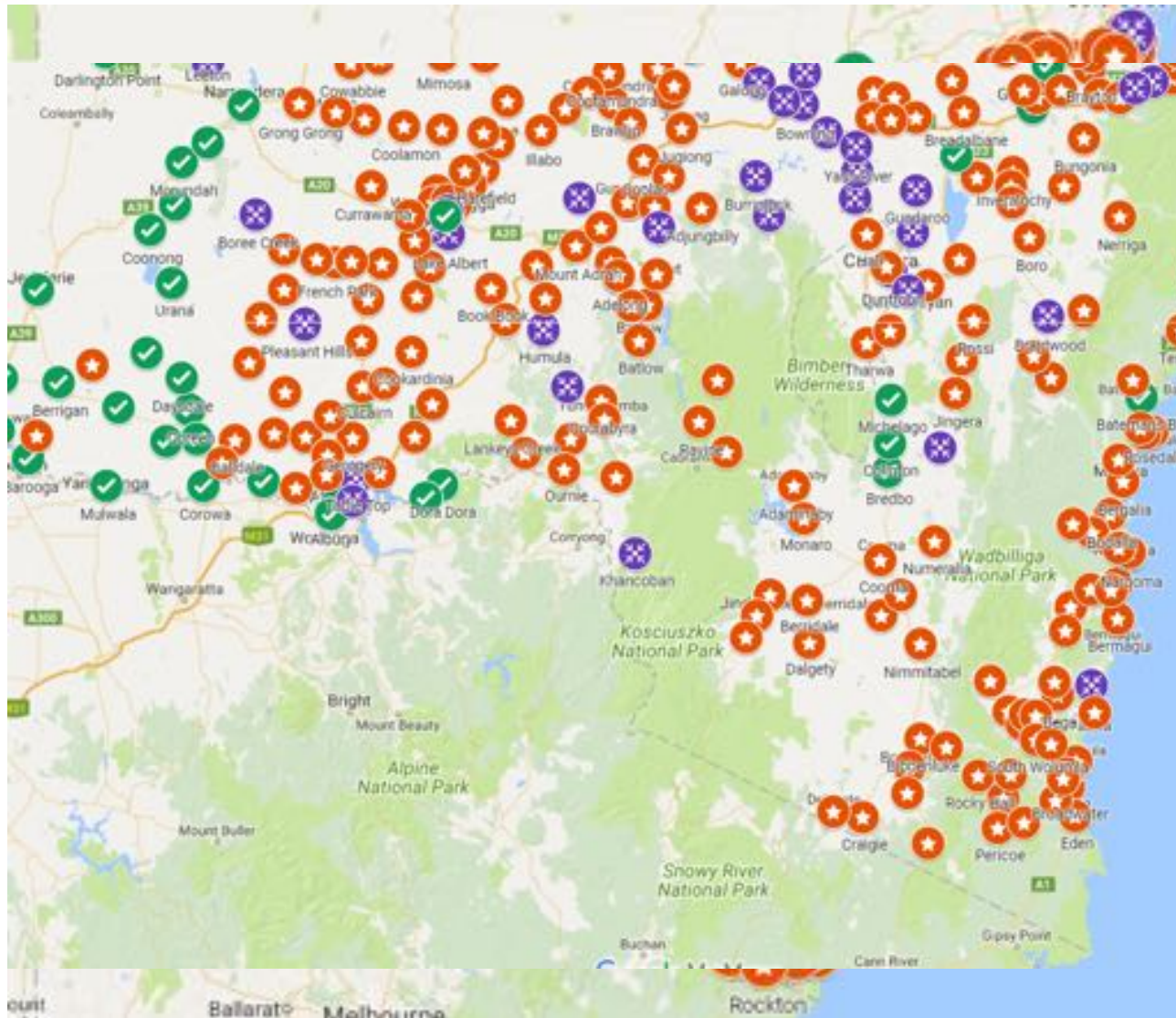

View the map

<https://goo.gl/7HIGXa>

Lodge your EOI

https://docs.google.com/forms/d/e/1FAIpQLSd-Ljf7C_ytuYnkYwkaAXAEhcpAbjibUh9145HWtnSC5f_LdQ/viewform



Spatial
Services

Spatial Services Update

spatialservices.finance.nsw.gov.au

Separation of Land & Property Information

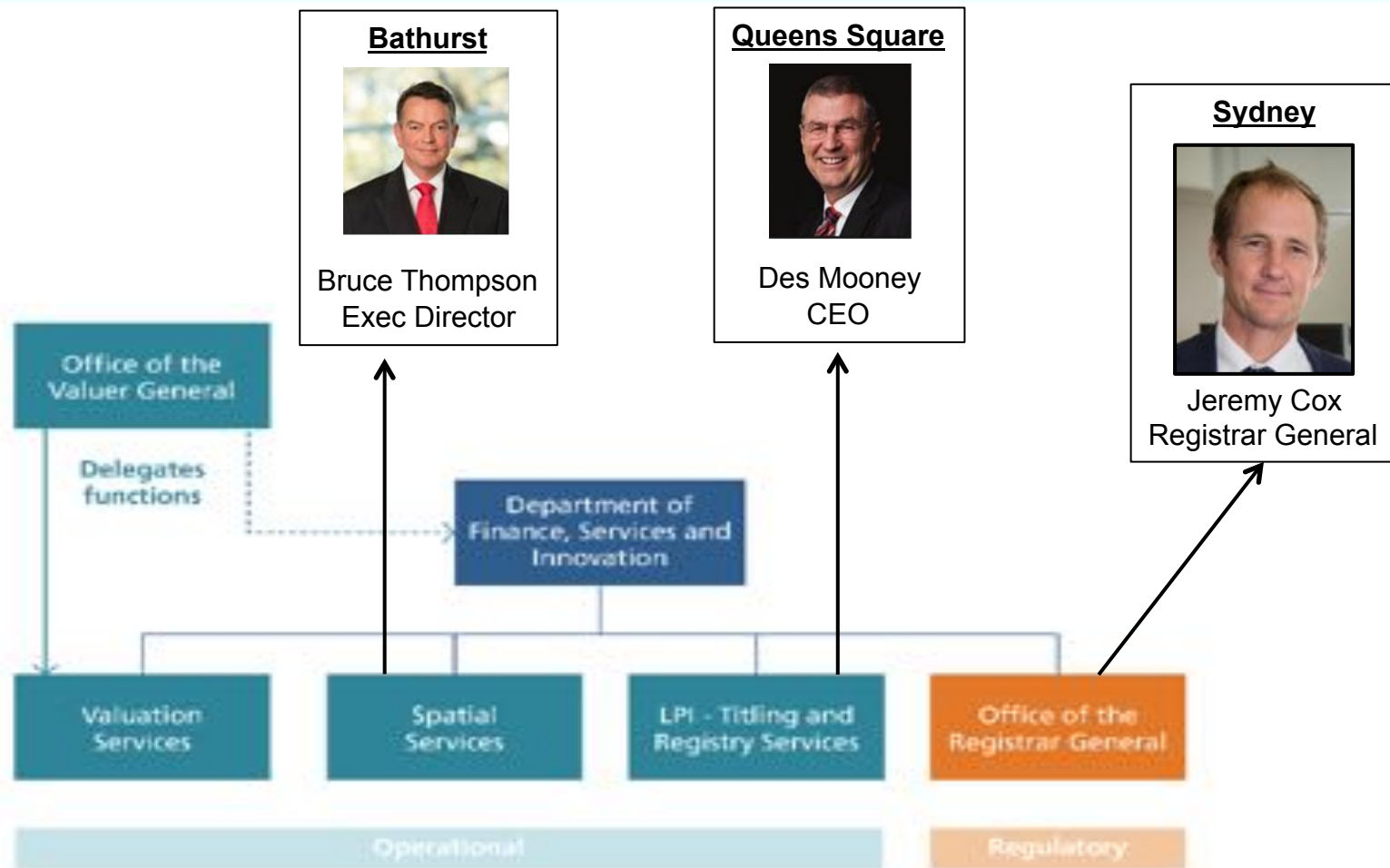

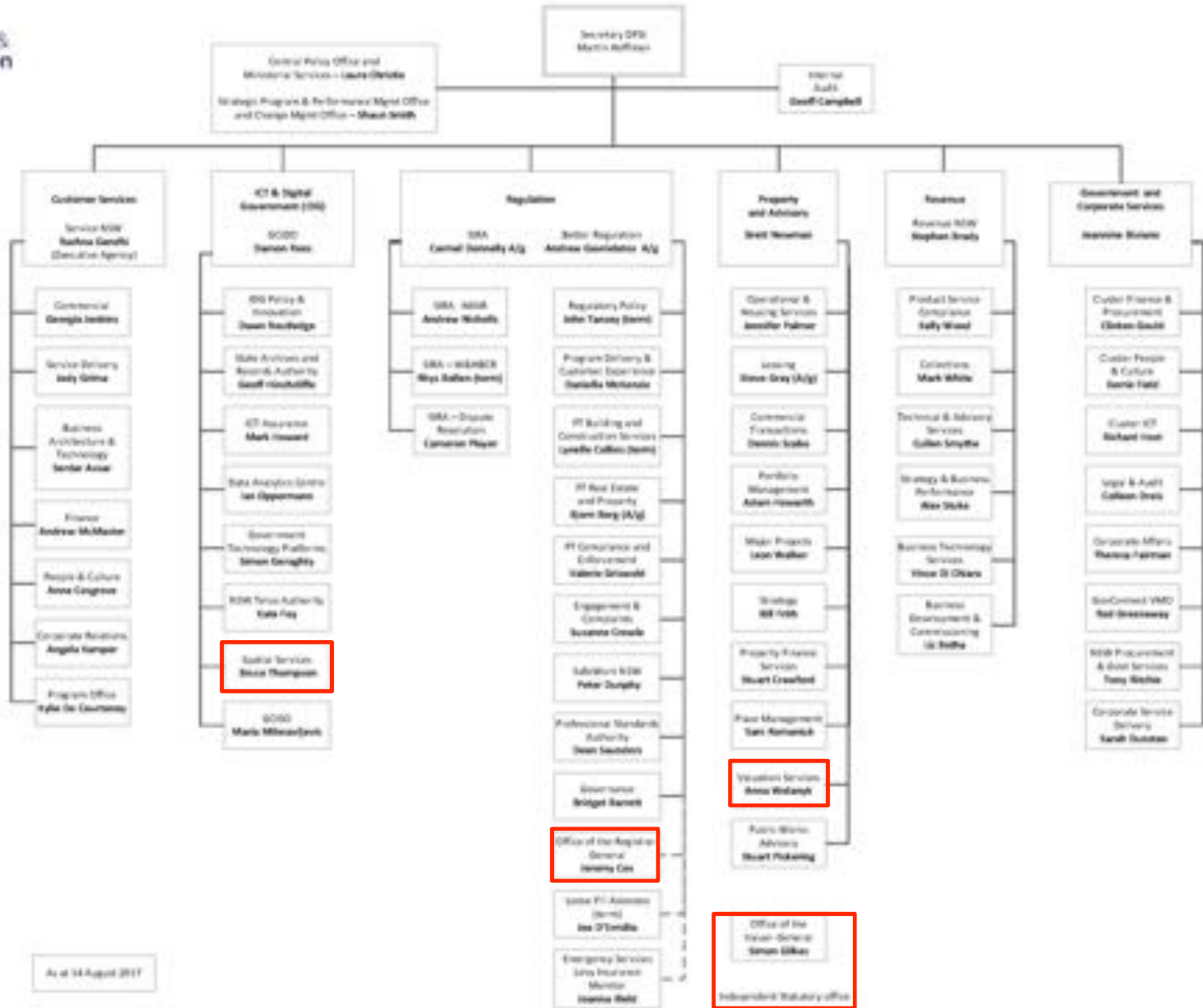

As of 14 August 2017

Spatial Services - Structure



**Spatial
Services**

**Executive Director
Spatial Services**

**Surveyor General &
Survey Operations**

Manager
Positioning
(Survey Operations)

Board of Surveying
and Spatial
Information

Manager
Place Names
(GNB)

Spatial Operations

Manager
Cadastral Spatial
Programs

Manager
Environmental
Spatial Programs
(Imagery & Elevation)

Manager
Administrative
Spatial Programs
(Topo & Addressing)

**Information
Services**

ICT services

Manager Graphic
Services

Service Delivery

Manager Service
Delivery

Emergency
Information
Coordination
Unit (EICU)

**Business
Management**

Executive Office

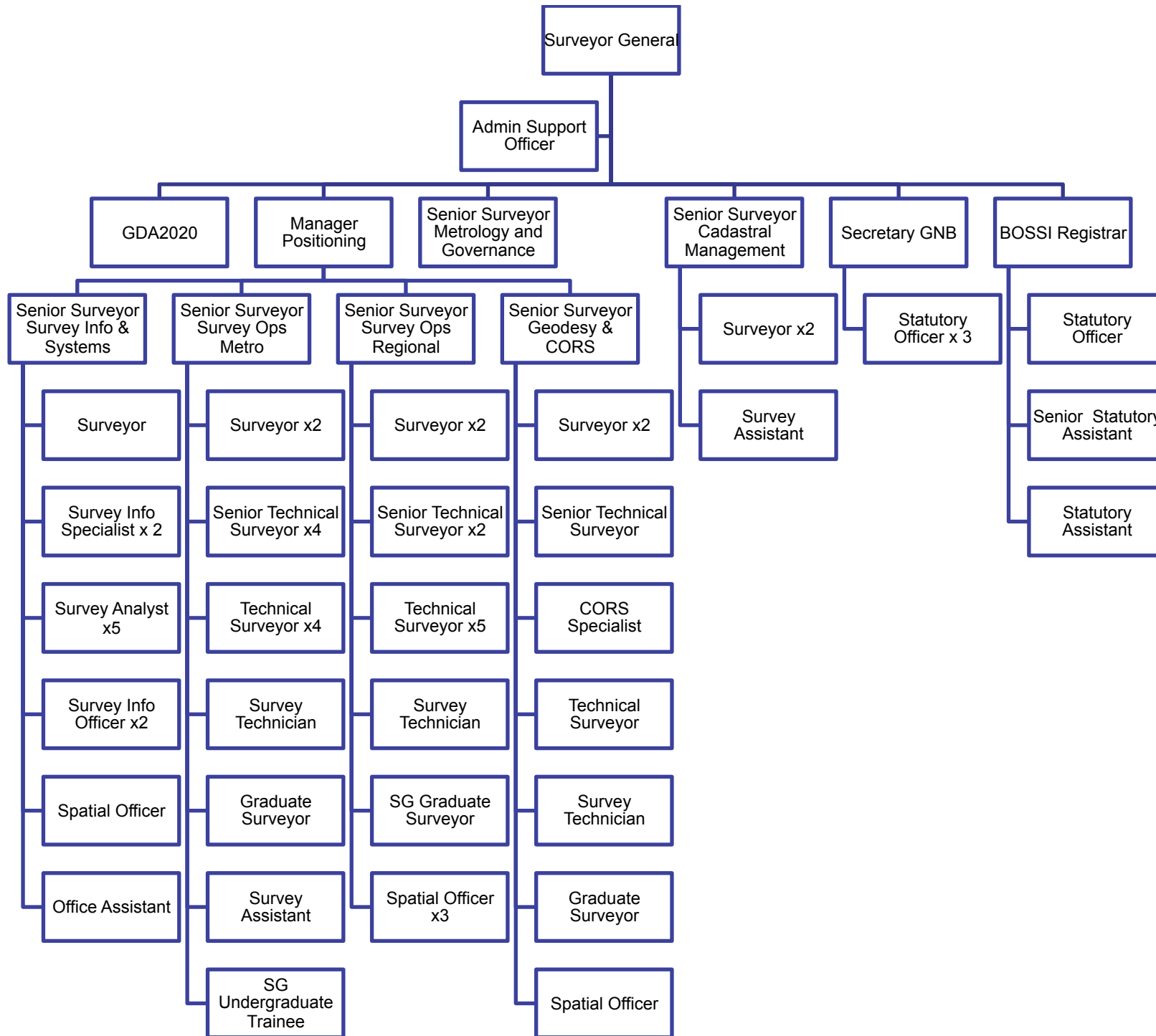

Office of the Surveyor General

- Surveying & Spatial Information Regulation 2017
- Surveyor General's Direction No.7
 - Surveying and Spatial Information Regulation 2017 – Applications
- Surveyor General's Direction No.11
 - Preservation of Survey Infrastructure
- NSW Survey Marks App
 - New update to be released shortly
- GDA2020



Board of Surveying and
Spatial Information of NSW



BOSSI Update

New/Updated Documents



**Board of Surveying and
Spatial Information**

**Registration Examinations:
Guidelines for Land Surveying Assessments**

ISSN: 2205-930X
February 2017
Edition 2



**Board of Surveying and
Spatial Information**

**Registration Examinations:
Guidelines for Surveyors who are
Supervising Candidates at the Land
Surveying Assessments**

ISSN: 2205-930X
Edition 1
February 2017

Supervising Surveyors Checklist



No	ITEM	CHECKED
1	Visited the site with the candidate and provided guidance as required.	
2	Overseen the progress of the candidate's project work by regular review and consultation.	
3	Does the candidate understand their project and the legal and practical reasons for the survey definition or design outcome as appropriate for that exam?	
4	Can the candidate justify the survey or design decisions contained in their plans and documents?	
5	Has the candidate completed the Notice of Practical Experience and submitted it to BOSSI at least every 12 months and, if required, is it up to date for the current exam period.	
6	Look at the guidelines for the particular exam:	
7	Does the project comply with the guidelines?	
8	Has the candidate fulfilled experience requirements?	
9	Does the candidate have all the documents and plans required to be presented?	
10	Are the documents and plans presented to a professional standard acceptable for either lodgement at the LPI or a relevant authority?	

- Do we have the right CPD requirements?
 - Is 15 points enough?
 - Is 3 cadastral enough?

- Items for consideration
 - Mutual recognition
 - Town planning and engineering

Land Survey Definition



Under the Act: land survey means a survey (other than a mining survey) that is carried out in connection with:

- (a) the reservation or dedication of land for any purpose, or
- (b) the creation, variation, transfer or extinguishment of any interest in land, or
- (c) the preparation of a plan for lodgment under Division 3 of Part 23 of the Conveyancing Act 1919, or
- (c1) the preparation of documents required to be prepared under the Strata Schemes Development Act 2015 by a registered land surveyor, or
- (d) the identification or marking out, or both, of the boundaries of a parcel of land.**

This definition does not mention “identification survey”. ‘Land survey’ is not restricted to plans lodged at LPI or ident / pegout / re-mark surveys.

It includes any survey plan or sketch identifying boundaries.

Land Survey Definition



- If you undertake a survey and prepare a plan that identifies land boundaries, that part of the survey and plan is a 'land survey'.
- The identification of land boundaries means that the boundary is identified by, for example:
 - Bearings and distances
 - Offsets from structures

Do disclaimers cover you or remove your liability?

Land Survey Definition

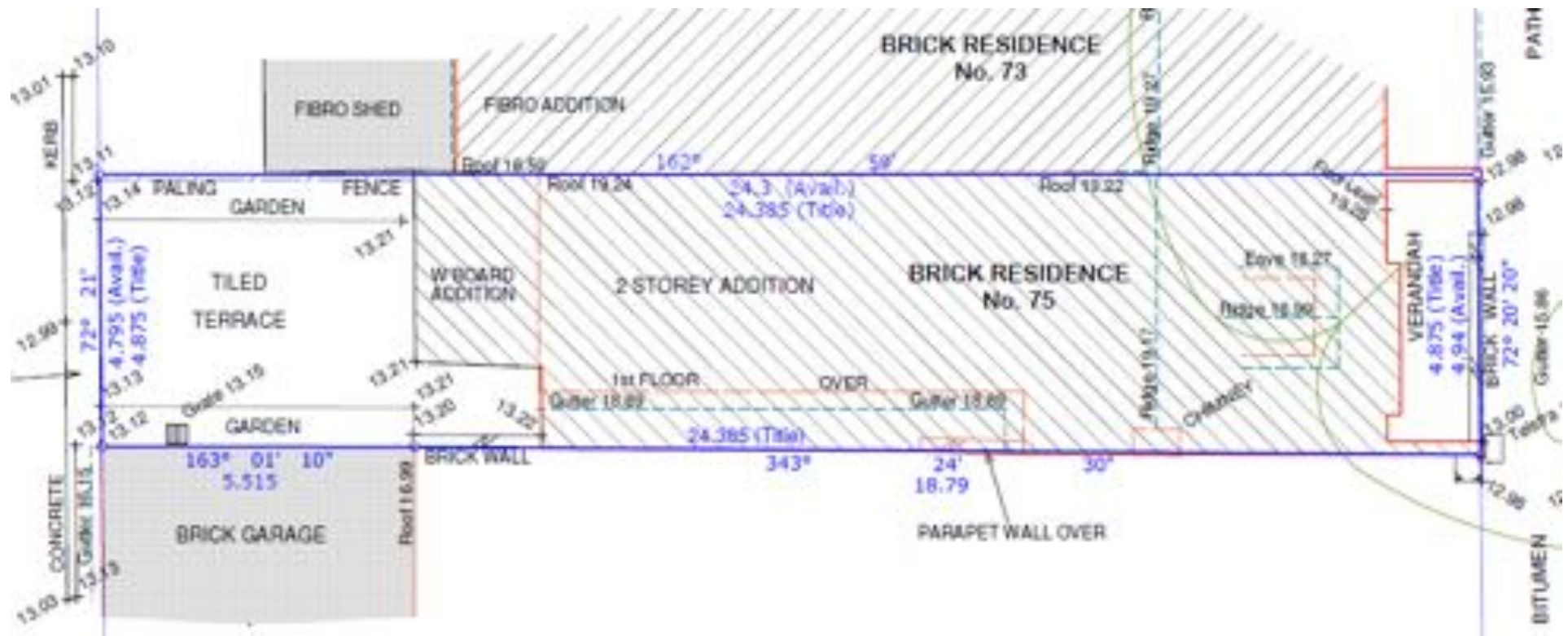

Land Survey Definition

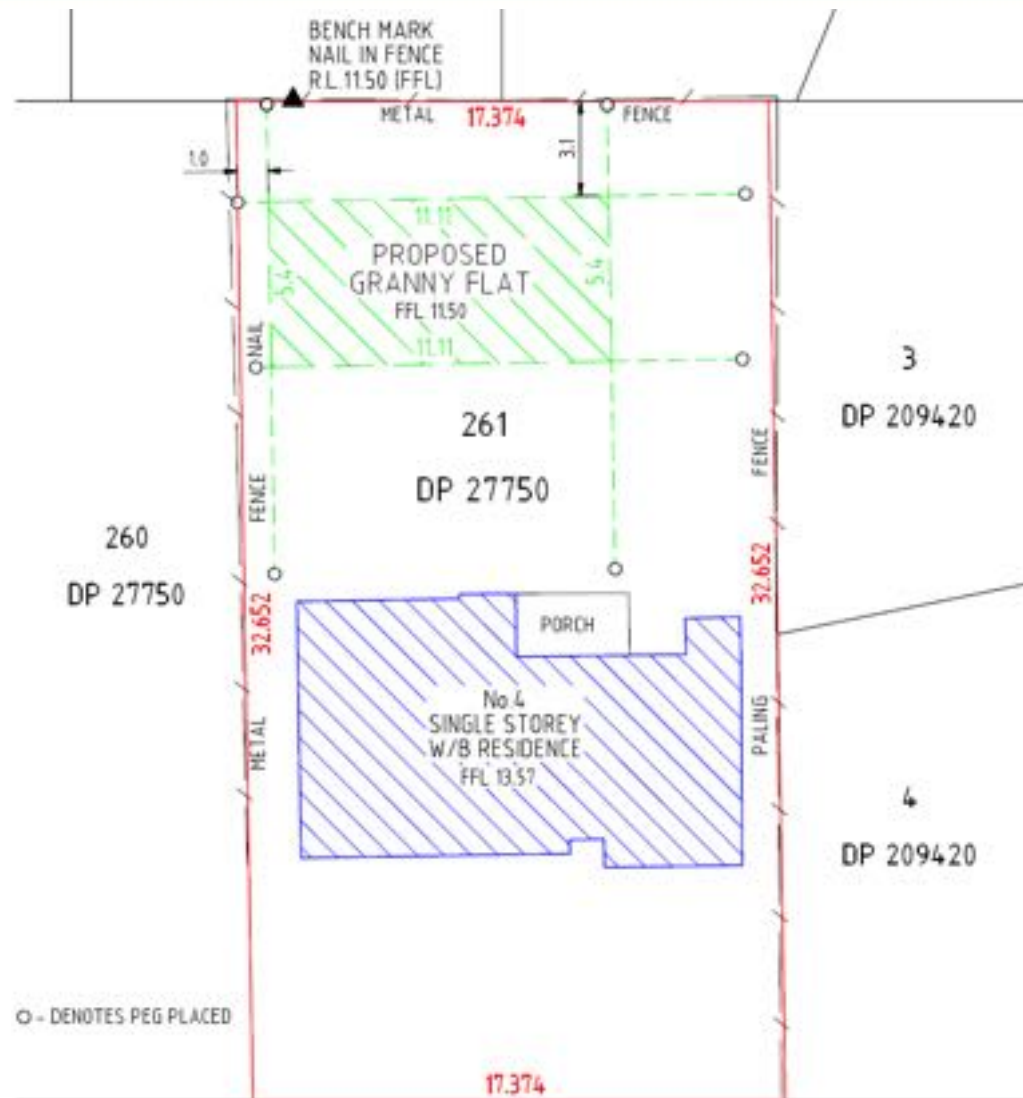

QUESTIONS?



Narelle.Underwood@finance.nsw.gov.au